

# Kit 3114

## GB COMPATIBILITY AND RESTRICTIONS

- Installation requires drilling the roof and permanently installing parts.
- Tools and some mechanical skills are required. If concerned about installation, have installed by professional installer.
- Not for off road use.
- Do not install if roof has had bodywork.
- Do not install on vehicles with sunroofs.
- Do not install on vehicles with factory racks.

## F COMPATIBILITÉ ET RESTRICTIONS

- L'installation nécessite le perçage du toit et l'installation permanente de pièces.
- Des outils et certaines compétences mécaniques sont requis. En cas de doute au sujet de l'installation, faites-la effectuer par un professionnel.
- N'est pas prévu pour une utilisation tout-terrain.
- N'installez pas si le toit a subi une réparation de carrosserie
- N'installez pas sur des véhicules avec toit ouvrant
- N'installez pas sur des véhicules avec galerie installée en usine.

## E COMPATIBILIDAD Y RESTRICCIONES

- Se necesita taladrar el techo y la instalación permanente de piezas para instalarlo.
- Se necesitan herramientas y cierta habilidad mecánica. Si tiene dudas sobre la instalación, deje que un instalador profesional lo instale.
- No sirve para fuera de carretera.
- No lo instale si se ha hecho trabajo de carrocería en el techo.
- No instalar en vehículos con techo corredizo.
- No instalar en vehículos con parrillas instaladas de fábrica.

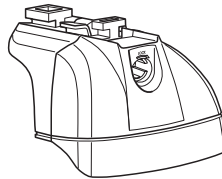

460R

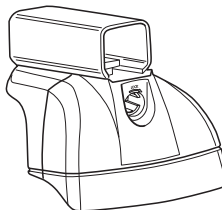
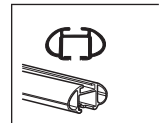

460

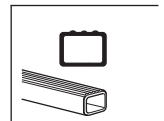

**GB not included / F non fournis / E no incluidas**

**460R**

**460**

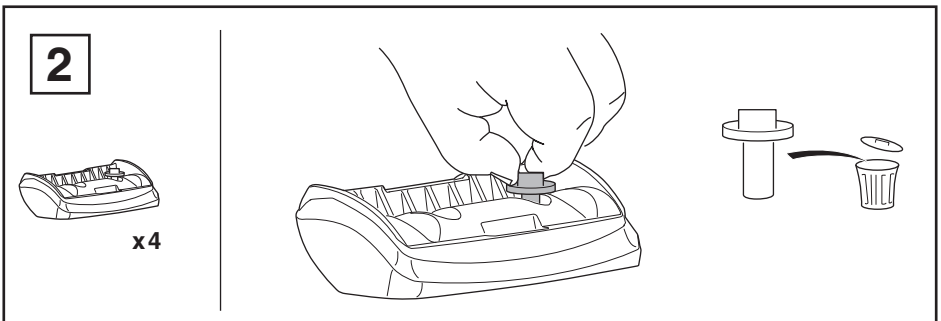
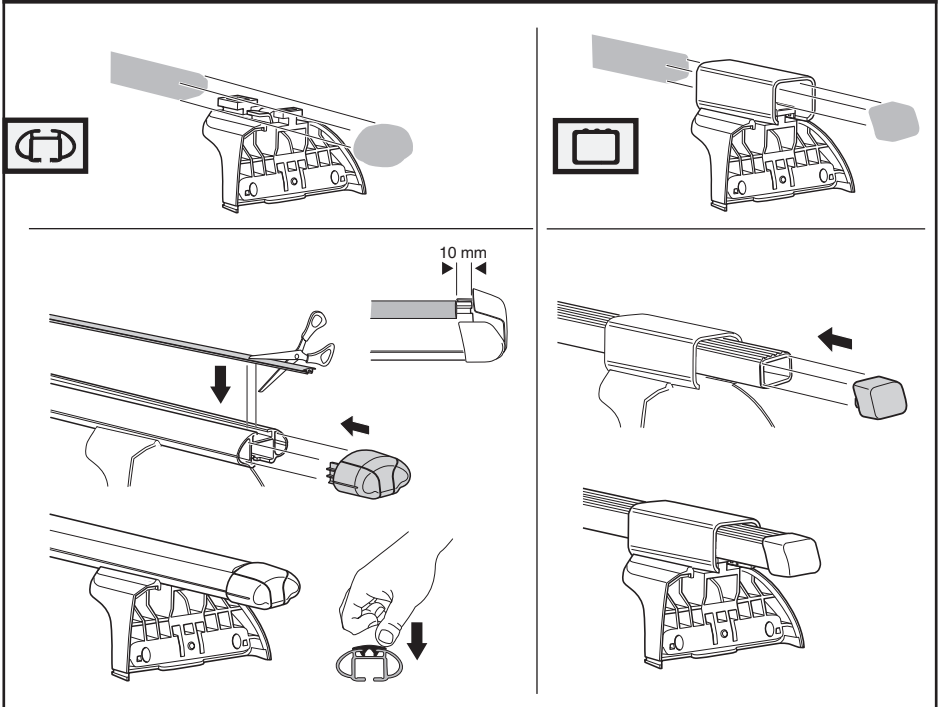
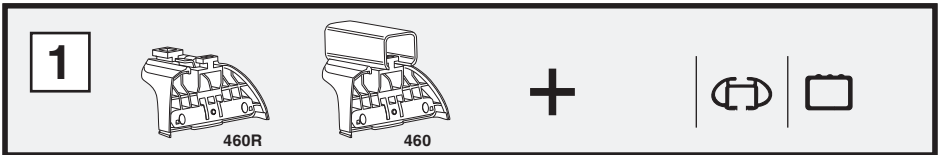
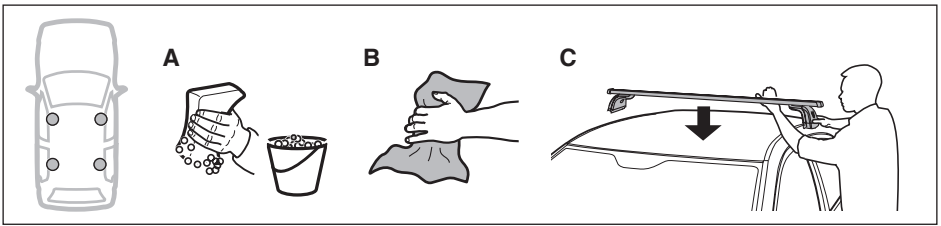

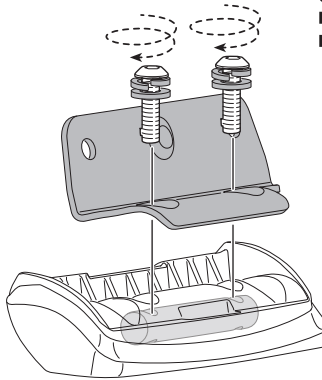
**3****i****i**

- GB** Only a few turns  
**F** Quelques tours uniquement  
**E** Sólo algunas vueltas

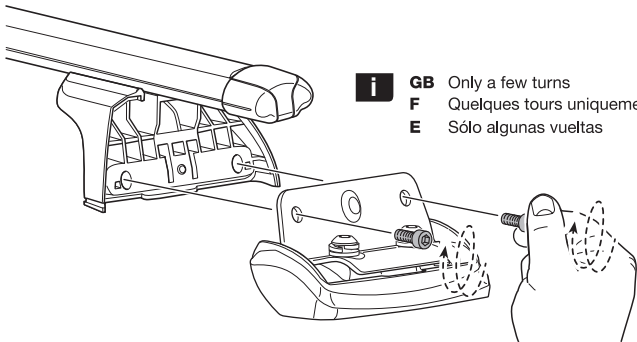
**4****i**

- GB** Only a few turns  
**F** Quelques tours uniquement  
**E** Sólo algunas vueltas

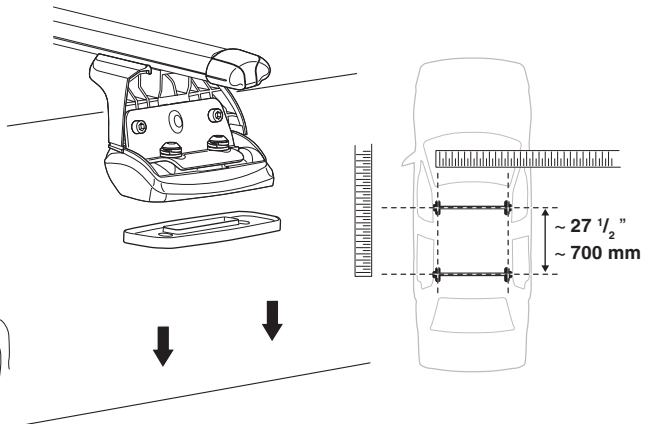
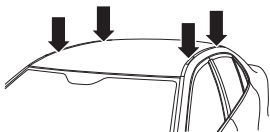
**5**



## GB

**NOTE:**  
Continuing with installation requires drilling. If you are unfamiliar with installation or have any doubt, seek a professional installer.



## F

**REMARQUE:**  
La poursuite de l'installation nécessite un perçage. Si vous n'êtes pas familier avec l'installation ou en cas de doute, faites appel à un professionnel.

## E

**NOTA:**  
Se necesita taladrar para continuar con la instalación. Si no está familiarizado con la instalación o tiene alguna duda, busque un instalador profesional.

# 6

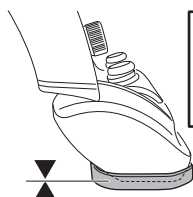

ok

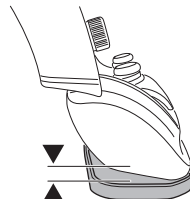

Not ok

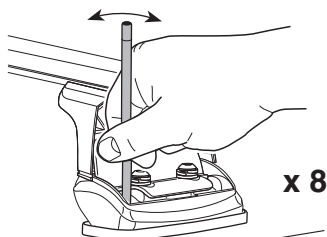
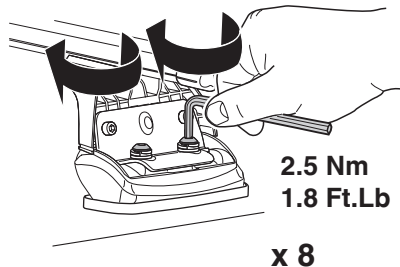
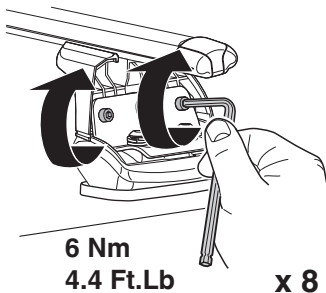
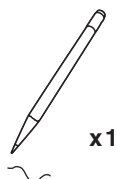
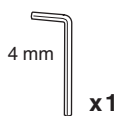

# 7

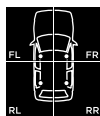

x1

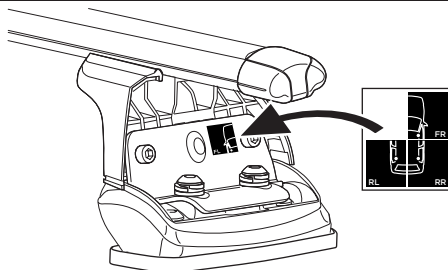

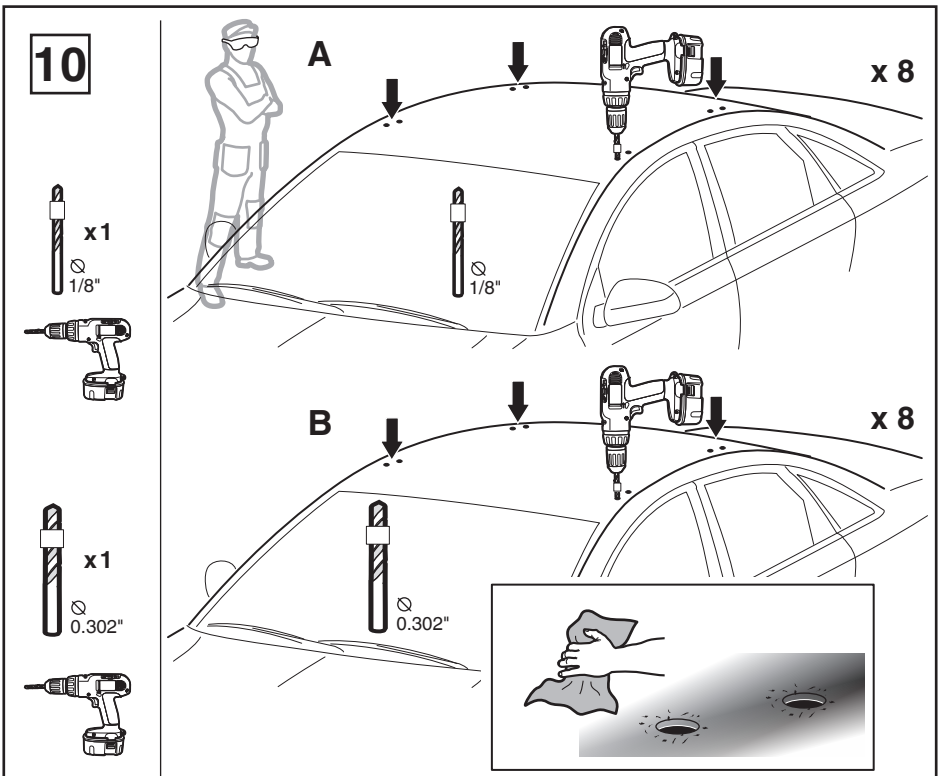
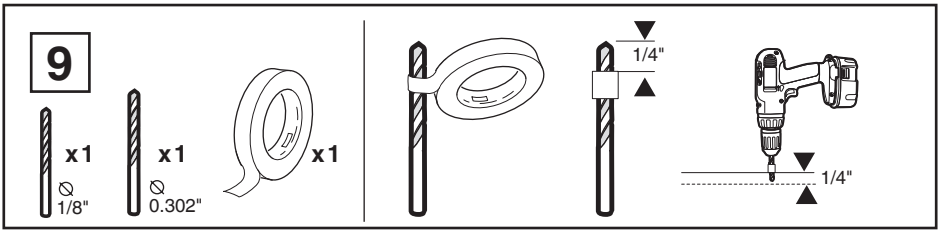
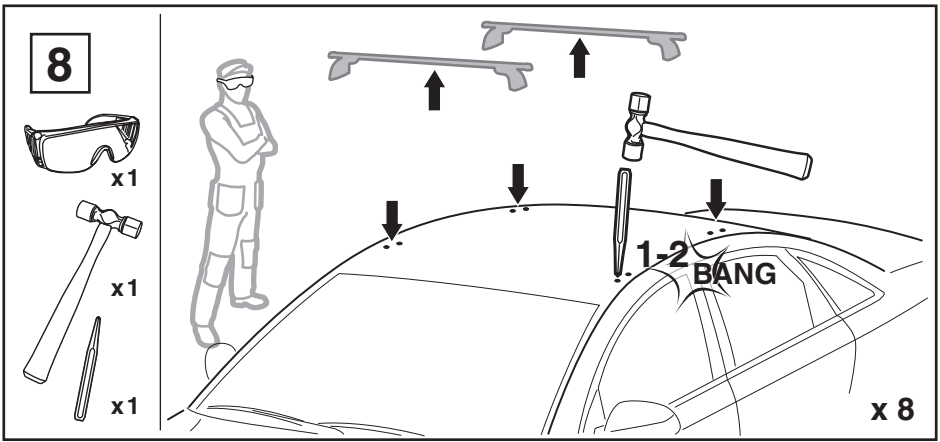

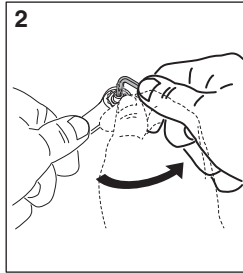
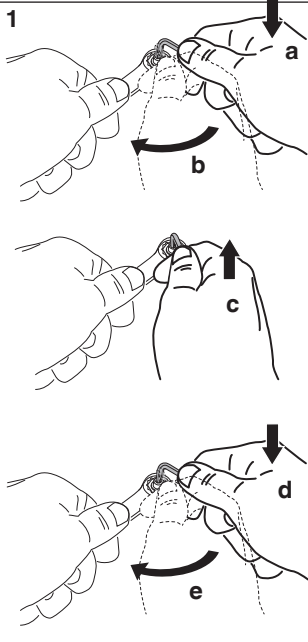
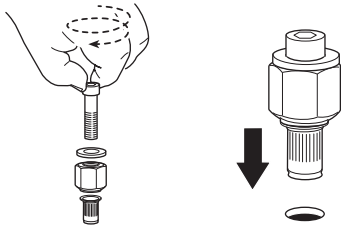
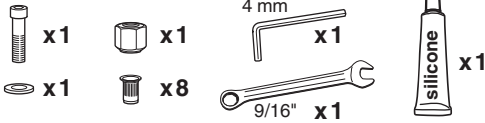
**11**

**GB** 1. While firmly holding nut with 9/16" wrench, tighten screw. Tighten until there is a noticeable increase in the force.

2. Remove flaring tool by holding nut with 9/16" wrench and turning screw counter clockwise.

**F** 1. Serrez la vis tout en maintenant fermement l'écrou avec une clé de 9/16 po. Serrez jusqu'à ce qu'une force notable se fasse sentir.

2. Retirez l'outil d'évasement en maintenant l'écrou avec la clé de 9/16 po et en tournant la vis dans le sens contraire des aiguilles d'une montre.

**E** 1. Mientras sujeta firmemente la tuerca con una llave de 9/16 pulgada, apriete el tornillo. Apriete hasta que sienta un aumento notable de fuerza.

2. Quite la herramienta abocinadora sujetando la tuerca con una llave de 9/16 pulgadas y girando el tornillo en sentido contrario al de las agujas del reloj.

**12**